Back in the Pan - Groove

Jeff " Tain" 7er Clave

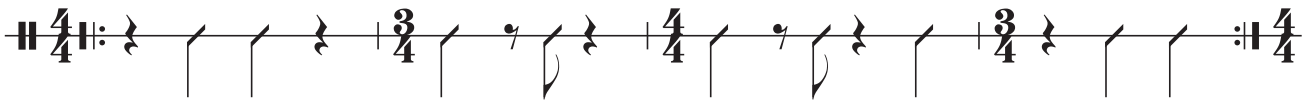

Jose-Cortijo-Groove

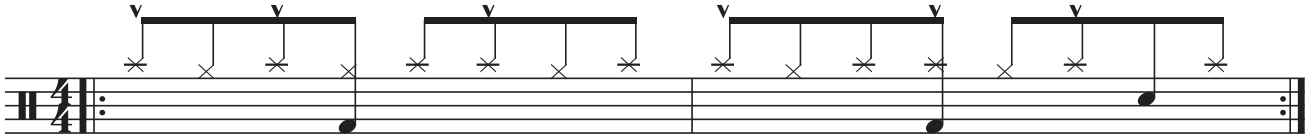

15/4 Clave

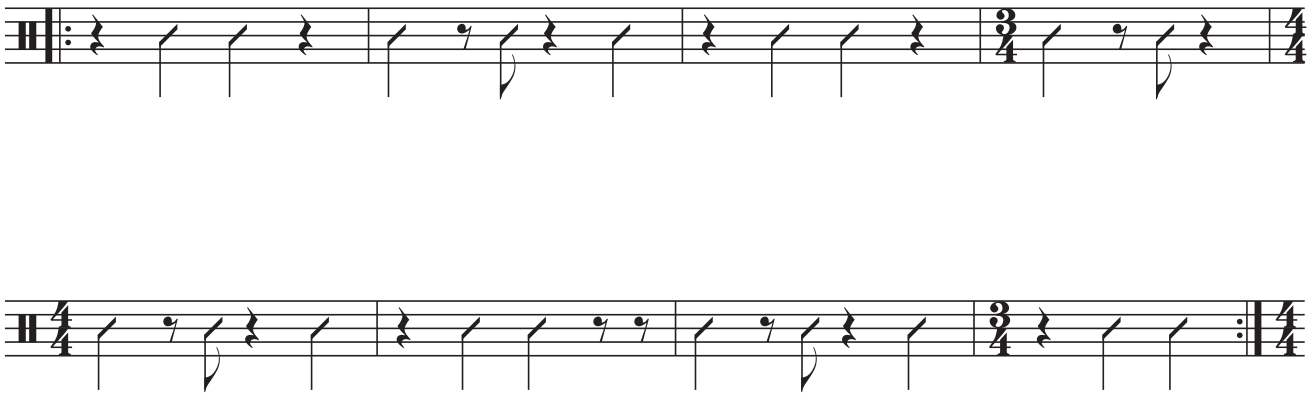

Back in the pan
Groove

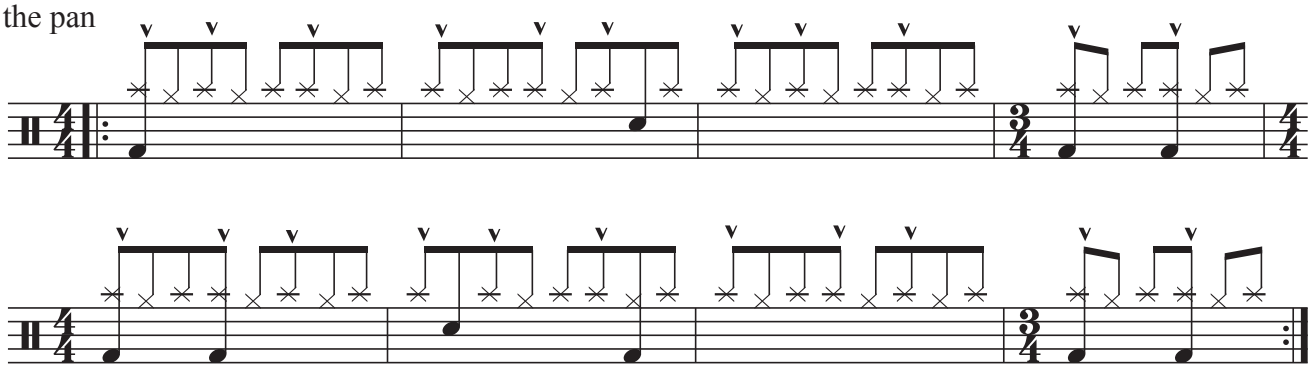

©www.christoph-huber.com